

2014 Annual Report



A Community Action Agency Serving Island, San Juan & Whatcom Counties.
Helping people. Changing lives. [Since 1965.](#)



The Opportunity Council is a private, non-profit Community Action Agency serving homeless and low-income families and individuals in Northwest Washington. Community Action programs work with partners in our communities to address local emerging needs. The Opportunity Council offers services that include addressing immediate and crisis-oriented basic needs such as food, emergency shelter, and eviction-prevention. We also provide programs that promote self-sufficiency in our community by delivering early childhood education, home weatherization, and energy conservation education.

OUR MISSION

Opportunity Council is a private nonprofit community action agency that acts as a catalyst for positive change, both in the community and in the lives of the people it serves.

THE COMMUNITY ACTION PROMISE

Community Action changes people's lives, embodies the spirit of hope, improves communities, and makes America a better place to live. We care about the entire community, and we are dedicated to helping people help themselves and each other.

Community Action Agencies (CAAs) are nonprofit private and public organizations established under the Economic Opportunity Act of 1964 to fight America's War on Poverty. Community Action Agencies help people to help themselves in achieving self-sufficiency. Today there are approximately 1000 Community Action Agencies, serving people in every state as well as Puerto Rico and the Trust Territories.

Cover photos, counter clockwise from top left:

Guest enjoys a meal during Project Homeless Connect 2014,* donors support annual school supply drives in Bellingham and Oak Harbor, produce donations for Maple Alley Inn, Fall festival at the East Whatcom Regional Resource Center in Kendall, Maple Alley Inn staff and volunteers, parent and child at Project Homeless Connect 2014.*

*Photo credit Edye Colello-Morton

Message from the Executive Director

Whether you are a donor, elected official, partner agency or community member, you are an important contributor to our success. We are pleased to provide this report to you and all our stakeholders to share our 2014 achievements and success stories.

In 2014 we celebrated the nation's 50-year anniversary of community action fighting poverty. As I write, this we are preparing for Opportunity Council's 50-year anniversary as your local community action agency in the fall of 2015.

Throughout our history we have developed an organizational culture of resiliency and a willingness to embrace change. We continue to evaluate our effectiveness and assess community needs on an ongoing basis. An additional organizational strength of Opportunity Council is our ability to develop strategies and leverage resources that support the implementation of innovative programs to better serve the community.

Some examples in 2014 of Opportunity Council's ability to respond to community needs and implement new programs include:

- Serving as the community hub for getting people signed up for Apple Health in Island County.
- Collaborating with San Juan Island's Conservation District and Orcas Power and Light Company to expand the Community Energy Challenge and low-income weatherization services for San Juan County residents.
- Expanding early learning programs in Whatcom County and acting as the lead agency in the five-county area for Early Achievers, a statewide program to train and rate child care providers that support each child's learning and connects families to high quality childcare.



I encourage you to review some of our achievements by reading this annual report and plan to join us as we celebrate Opportunity Council's 50th anniversary in the fall of 2015. Follow us on Facebook for updates and current activities.

If you have questions about this report or insights regarding our work in the community, please feel free to contact us. We are your Community Action Agency.

David W. Finet

Dave Finet
Executive Director



Fresh produce donations help make healthy meals possible at Maple Alley Inn.

Produce donations provide nutritious meals for families

At Maple Alley Inn our goal is to provide the freshest, healthiest meal possible. During the summer and fall, local gardeners provide an abundant supply of fresh produce to help us meet that goal.

The 2014 season provided a great harvest of beets, green beans, broccoli, cabbage, beans, zucchini, lettuce, kale, chard and cucumbers. Nothing went to waste.

Produce was sorted into what could be used for weekly meals, plus what we could prep and freeze for later use. We were also able to share some produce with the Bellingham Food Bank and the Lighthouse Mission.



Food & Housing

Everyone should have a safe, affordable place to live and enough nutritious food to eat.

Food Assistance



259 families were able to purchase food by signing up for Basic Food Assistance (food stamps).



17,000 hot meals were served by Maple Alley Inn and Maple Alley Café



860 children received healthy meals and snacks each month through the Child Care Nutrition Program.

Housing Assistance



1,000 households accessed housing information and services through the Whatcom Homeless Service Center.



10,589 people came to our resource and referral sites seeking help with basic needs. (Including Island, San Juan, and Whatcom Counties)



796 Families
have a warm, safe home
with help from our housing
and rental assistance programs

521 - Whatcom County

17 - San Juan County

258 - Island County



East Whatcom Regional Resource Center
- Number of client contacts and referrals

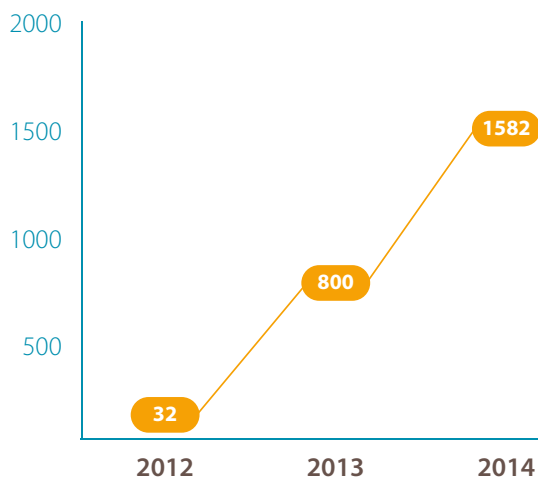

East Whatcom Regional Resource Center opened in the fall of 2012 and has grown every year. We are proud to play a role in this growing community resource.



Community partners are key to community action success. Helping Hand of South Whidbey (left with Island County OC director Lisa Clark) and Bellingham School District (Steve Clark, far right with OC's Dave Finet and David Webster) were both honored with awards in 2015.



Community partners expand our services, outreach

Four Community Partner awards were announced at our annual meeting Thursday, May 22, in Bellingham. The four partners included Lou Piotrowski from the East Whatcom Regional Resource Center community council, Bellingham Public Schools, DSHS Bellingham CSO and Helping Hand of South Whidbey. Recipients were honored for partnering with the OC to help families meet their basic needs and find resources to exit poverty. For example, Lisa Clark, director of Island County Opportunity Council, said Helping Hand was selected because of their help with community outreach.

"For over 16 years, Helping Hand has provided space for us to do outreach once a week on the south end of Whidbey Island." "They are a vital link between the Opportunity Council and those who need our services." Lisa Clark, director, Island County Opportunity Council.

Engaging with our elected officials is also important to the work of community action agencies. Rep. Rick Larsen (D-WA2) and Suzan DelBene (D-WA1) each visited our programs and talked with staff and clients in 2014. Our early learning policy council representatives made trips to the state capital to advocate for support for these important programs.

Advocacy & Partners

Our partners and advocates support a safe and healthy community for all our families.



500 homeless neighbors connected with partner agencies at Bellingham's annual Project Homeless Connect in July.



104 families prepared online job applications or completed homework assignments thanks to receiving a refurbished computer through our "Computers 4 Kids" partner program.



2,207 people filed their tax returns for free, with help from AARP and other volunteers connected with the Asset Building Coalition.



6,886 volunteer hours supported our agency's services.



7,560 AmeriCorps and VISTA service hours helped nonprofit agencies throughout our community.



60 people were able to open bank accounts through the "Bank On North Sound" partnership.



1,636 people accessed health care through enrollment programs in our Oak Harbor and East Whatcom offices.



Access to transportation

San Juan Island County residents sometimes need to travel to the mainland for healthcare or other services, and the people required to do so are those who can least afford it, including seniors on Medicare.

Each year San Juan Island Family Resource Center provides transportation assistance to over 600 households ranging from emergency ferry tickets to low-cost taxi rides and financial help with car repairs.

"Transportation plays a critical role in ensuring that disabled, low-income and elderly residents living in remote and rural areas of San Juan Island are able to remain healthy and independent."

Jennifer Armstrong, San Juan Island Family Resource Center



Early learning programs engage families, provide services and measure outcomes for children and families.

Early learning opportunities grow in 2014

More children enrolled in a high-quality, full-day preschool in the fall of 2014 because our program expanded with 71 additional openings.

The increase was due to an expansion of state-funded preschool. After a competitive process, Washington State Department of Early Learning (DEL) selected the Opportunity Council to expand its Early Childhood Education and Assistance Program (ECEAP).

The expansion resulted in four new classrooms opening including one in Lynden's Fisher Elementary School, Custer Elementary in the Ferndale School District, a new classroom at Bellingham's Birchwood Elementary School and an added afternoon class at Bellingham's Carl Cozier Elementary.



Life-Long Learning

Everyone should have the education they need to thrive and the tools and skills they need for employment.



408 children attended preschool so they could enter kindergarten ready to succeed and 67 children and their parents participated in Early Head Start.



185 children with disabilities were helped each month through Early Support for Infants and Toddlers and 561 children were referred to services for special needs through Single-Entry Access to Services.



2,105 families found child care resources through Child Care Aware of Northwest Washington and 23 children were in a safe place because their families used Emergency Child Care vouchers.



697 hours of Technical Assistance and Training strengthened child care provider services.



500 people gained job skills and work experience through our employment support services.



119 people graduated from Financial Literacy and Renter Education (F.L.A.R.E) or On the Money-Financial Literacy Education classes

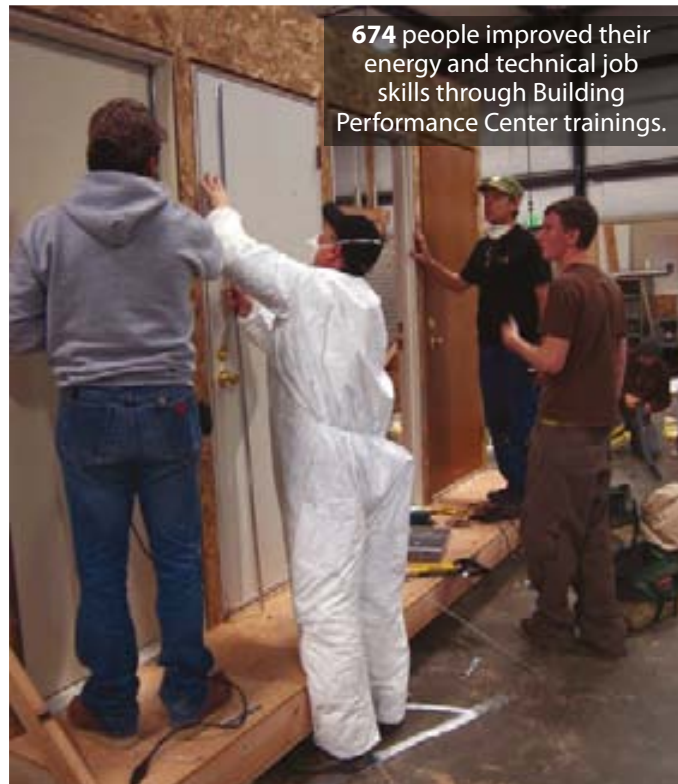

Pre-K parents share their stories, rally for education



Our early learning students' parents and staff joined over 350 parents and staff from across Washington State to participate in 2014 Advocacy Day in Olympia in February.

They encouraged the governor and legislators to keep their commitment to fund pre-kindergarten services for children birth to five.

"As a parent, we have to do one of the toughest things: share our personal story. For many of us, that is not an easy story to share," said Crystal Garvin, former parent policy council chairperson.

"Our hope is that our story will make a lasting impression for our legislators and give them a reason to fight for our children."

Washington State governor Jay Inslee visited the OC's Building Performance Center in 2015.



Governor recognizes impact of energy savings

Washington State Governor Jay Inslee visited our Building Performance Center in July as part of his 2014 state-wide climate tour.

In an email message, he called out clean-energy efforts around the state, including the work at the BPC which has long been a leader in weatherization and energy efficiency.

"Training programs like the one at the Building Performance Center are helping us make sure Washington residents are ready to take on the jobs that can make us the world's leader in the clean energy economy," the Governor wrote in an email. "The center trains workers and building owners in a state-of-the-art facility with cutting-edge technology. They've helped homeowners save hundreds of dollars in energy payments, while also removing 6,000 tons of carbon pollution – equal to taking 1270 cars off the road."

Energy Services & Conservation

Everyone should have a safe, warm home and the opportunity to reduce their energy use and expense.



246 households learned how to take control of high-energy bills through our Conservation Education program.



57 residents are living in safer homes after getting Home Improvement services.



112 families reduced their annual energy use and expenses through home Weatherization services.



382 households learned how they could save energy through a home energy assessment by the Community Energy Challenge.



26 homes are now healthier for children who suffer with asthma thanks to our Freeman Healthy Homes program.

9,007 energy assistance grants helped families keep their heat and lights on.

Whatcom
7480 Grants

LIHEAP
PSE Help
WEAF
Winter Help

San Juan
185 Grants

LIHEAP

Island
1342 Grants

LIHEAP
Warm Fund
PSE Help
WEAF

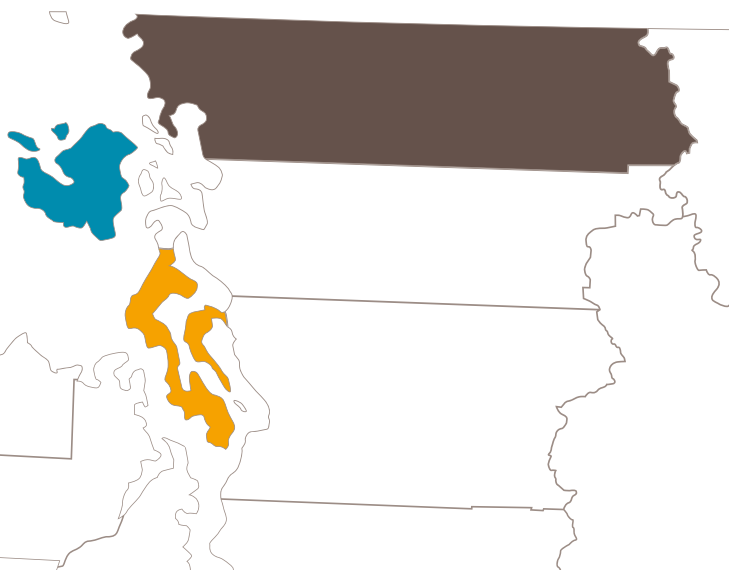



2014-15 Board of Directors

President

Mamie Lackie

Vice-President

Rick Hughes

Secretary

Ramona Menish

Treasurer

Stephen Jones

Past President

Stan Snapp

Officer At Large

Sandy John

Faith Whaley

(Head Start Policy
Council Chair)

Ken Mann

Lisa McShane

Frank Parker

Rebecca Boonstra

Sue Duncan

Dan Hammill

Jill Johnson

Mark Tompkins



Our Staff

Executive Director

Dave Finet

Associate Director

Sheri Emerson

Community Services

Debbie Paton, Director

Early Learning and Family Services

David Webster, Director

Island County Opportunity Council

Lisa Clark, Director

Home Improvement

John Davies, Director

Whatcom Homeless Service Center

Greg Winter, Director

Fiscal

David Foreman, Chief Financial Officer

Human Resources

Kathy Washatka,
Organizational Development Director

Financials

2014 Revenues

| | |
|---------------------------------|---------------------|
| ● Federal | \$11,961,105 |
| ● State | \$1,939,600 |
| ● Local Government | \$2,951,059 |
| ● Fee for Service | \$2,739,898 |
| ● Donations & Foundation Grants | \$4,346,979 |
| ● Interest & Other Income | \$25,745 |
| Total Revenues | \$23,964,384 |

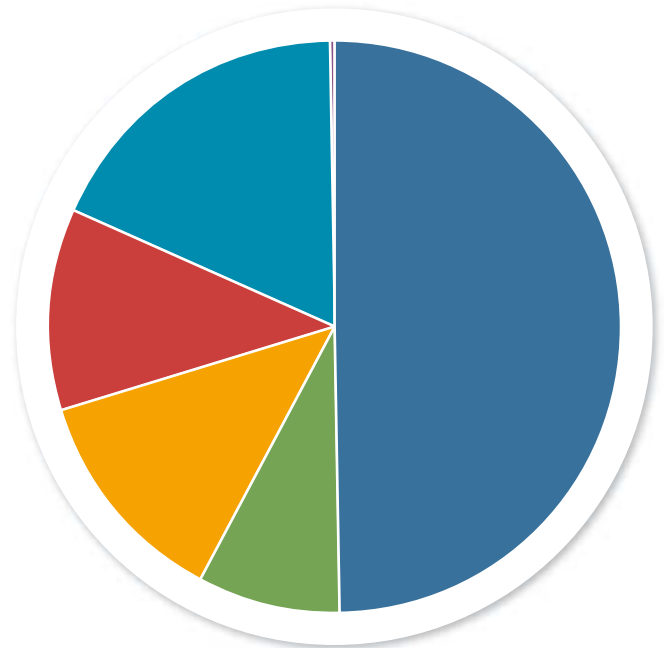

2014 Expenditures

| | |
|------------------------------------|---------------------|
| ● Early Learning & Family Services | \$6,063,046 |
| ● Community Services | \$8,835,466 |
| ● Home Improvement | \$1,955,721 |
| ● Economic Development | \$1,427,005 |
| ● Island County | \$1,298,828 |
| ● The Energy Project | \$312,639 |
| ● Administrative & Overhead | \$1,864,079 |
| ● Agency Services | \$2,108,984 |
| Total Expenditures | \$23,865,767 |

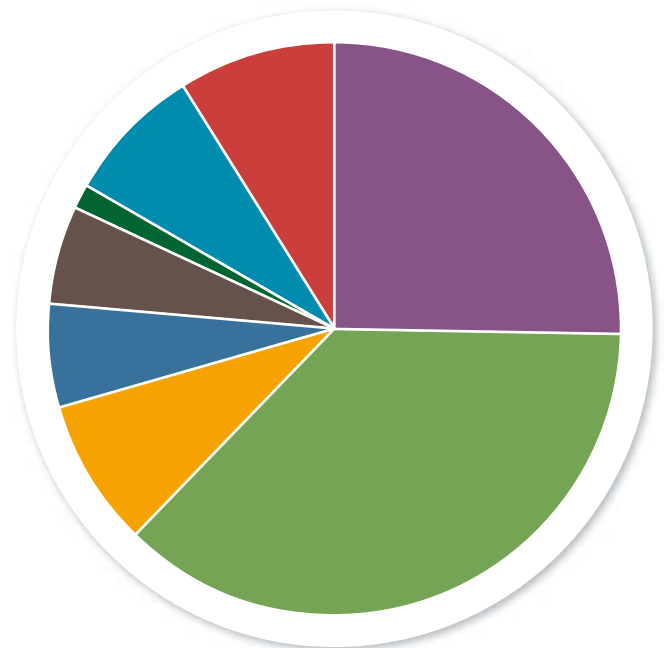

| | |
|-----------------------------------|---------------------|
| Revenue in excess of expenditures | \$98,617 |
| Total | \$23,964,384 |

Our Donors

\$500 +

Jo Ann Albers
Philip and Judith Andress
Herb and Vicki Barker
Leslie Boswell and PJ McGuire
Jed and Lindsay Brewer
Robin and Yuki Caldwell
Jollefern Cole
Joann Collinge
John Collinge
Judy and Dale Cosgrove
Gary Dolin and Martha Vernier-Dolin
Glenn Eckard
Sheri and Jim Emerson
Pam Englett
David Finet and Vicki Lippiatt
Stephen Gockley and Ellen Posel
Kathy and Paul Hess
Michael Karp and Anne Whirlledge-Karp
Stephen and Beth Kelley
Alan Kemble and Sally Albers
Steve and Margie Kimberley
Noriko Lao
Pete Manning
Lisa Mascioli
Vermont and Donna McAllister
Kelly and Kristin McCullough
Robert and Marilyn Monahan
Jan Mustain
Steven and Eileen Nelson
Susan and Jeff Palmer
Ron and Jan Pierce
Luis Ponce and Joan Drinkwin
Paul Reavley and Denise Weeks
Dorothy Regal
Rebecca Reich
John and Brenda Riseland
Janet Simpson
Karen Sloss
Stan and Marian Snapp
Richard and Rosalind Spitzer
Kathy Veteran and Robert Bates
Mary and John Vorlicky
Scott Wheeler
John and Kathryn Whitmer
Stephen and Diane Woods

\$100 - \$499

Peggy Allen and Jim Hickey
Edoh Amiran and Veronica Wisniewski
Breck and Gretchen Anderson
Lea Aune
Evan Ayres
Barlean's Organic Oils, LLC
Ronald and Sue Barter
John and Betty Basham
Mike and Diane Bates
Jeanette Beck
Virginia Berkman
Paul Berube
Marijo Berwick

John and Nancy Blume
Brandon Bork
Karen and John Breedlove
Jessica Brown
Frank and Willo Burgler
Marilyn Burns
Christina Byrne and David Flanagan
Ann and Donald Caldwell
Jeanne and Bill Carroll
Kirsti Charlton
Karen and Richard Clark
Terence Clark
Stan and Janice Claussen
David and Patricia Cohick
Carol and Dennis Comeau
Karen Cook
Susan Costanzo
Ross and Barbara Craigie
Roberta Creim
David and Jayme Curley
Tony Dabbs
Dan and Helen Dahlgren
Victoria Dahlgren
John Davies
Kent and Gail DeHoog
Katherine Dickinson-Poteet
Jane Dieveney-Hinkle and Mike Hinkle
Mary Lou Eastham
George and Judi Edwards
Stew Ellison
Dudley Evenson
Marcus and Cathy Fairbanks
Tim and Leslie Farris
Rosemary Flora
Sheila Fox
Kathy Galbraith
Wade and Trina Gardner
Deborra Garrett
David and Carol Gavareski
Richard and Nan Geer
Susie Greig
Wendell Griggs
Michael Grummel
Walter and Linda Hardy
David Harris and Grace Phelan
Richard and Helen Harris
Elsie Heinrick
Harry and Liz Herdman
John Hickman and Carolyn Blume Hickman
James Hinds
Roger and Cathy Hinds
Linda and John Hodge
David and Judy Hopkinson
Rosemary Hostetler
Abram and Carole Jacobson
Burton and Susan Jay
Liz and Van Job
Craig and Joanne Johnson
Damani and Rebecca Johnson
Jill Johnson and Alexander Pfeiffer
Beverly Jones
Karen and Ronald Prior

Don and Joy Keenan
Craig and Julie Keyes
Bob and Cindy Klein
Monica Koo-Cross
Richard and Linda Krebs
Nate and Phyllis Kronenberg
Mamie and Pat Lackie
Richard and Kerri Larrabee
Maren Larson
Karen and Charles Lauckhardt
Katherine Lebioda
Paul Leonardo
Adam Lindahl
Deborah Looper
Melinda Lunsford
Brian and Jean Lydiard
David and Margaret Macys
Robert Marshall and Elizabeth Pernotto
Jonathan Martin
Paula McCandlis
Laurie McClain
Pat McEvoy
Amy and Phelps McIlvaine
Lisa and Dan McShane
Margaret Metzger
Barry and Debby Meyers
Ken and Susan Morrill
Ann Morris
Jeanette and Bob Morse
Richard and Phyllis Muehlhausen
Pinky and Susie Nelson
Robin and Brenda Nicholson
Michael Ontko
Ross Osborne
Alistair and Norma Paton
Ingeborg Paulus
Ethelyn Payne
Cindy and Dana Petersen
Kevin and Bonnie Peterson
Ken and Pat Pettichord
Michael Pietro and Christine Kubota
Walter and Donna Pollman
Mrs. Powers
Burkley and Janell Probst
Timothy Quiggle
James Reider
Marcy Rekunyk
Michael and Sandra Reynolds
Jeanna Rice
William and Laura Rink
Dean Rofkar
George and Barbara Rofkar
Donna Rumble
Cindy Saldin
Louise Salem
Robert Sanabria
Kay Sardo and Dennis Lane
Tim Schaebethal
Harvey and Colleen Schwartz
Karolyn Schwartz
Karl and Louise Seck
Corrinne Servais

Jane and Jon Shaughnessy
Dan Shawley
Carol and David Smith
Christopher and Catherine Smith
Dorothy and William Smith
Kirk Smith
Scott Smith and Julie Addis-Smith
Steven and Kimi Smith
Sheila Sondik
John and Sandie Starr
Joe Steele and Janice Marlega
James and Beverly Sturek
Steve and Shelley Sulkin
Stacy Sullivan
Bill and Karen Summers
Steve Swank
James and Pamela Terhorst
Chris Thorndike-Kent
Kathryn Utter
Carletta Vanderbilt
Stella Walker
Kathy Washatka
Ken and Phyllis Weber
David Webster
Henry and Teresa Weg
Phyllis Weisenburger
Heather Whitaker
Lorna and Douglas White
Susan Wood
Bill Wright and Patrice Clark
Andrew Zanchi
Romaine Zanchi
Elsie and Richard Zarnowitz
David and Rena Ziegler

\$50 - \$99

Lorraine Affek
Lorraine Banning
Pam and Chris Behee
Deborah Benz
Stephen and Judy Blum-Anderson
Karen Bradley
Anne Brown
Traci Burgler
Thomas Burkland and Jacqueline Nicolai
Kristen Cooley Stavros
Alison and Marc Costanza
Wendy and Tim Crandall
Brenda Cronk
Richard and Jonna Crow
William and Kathleen Dean
Kathy and Bill Denney
Steve and Donna Edquist
Maureen Enegren
Anjali Englund
Elka and Myron Fink
Arline Fonda
Marilyn Gorsuch
Marie and Alfred Hamro
Kathryn Hanowell and David McMurry

All efforts are made to accurately compile our list of supporters who made a financial contribution of more than \$50 in 2014.
If you feel an error has been made, please contact our office.

Diana and Robert Heiman
Gayle Helgoe
John and Mary Hickman
Holly Hinman
Doris Irons
Sherry Jenkins
Rob and Anne Johson
Carey Jones
Ray Jones
Steve Jones
Jim and Christine Krell
Marge Laidlaw and Scott Wallace
Judy Lancaster
Susan Lange
Bonnie Levan
Harry Levine and Corinne Gimbel-Levine
Geraldine Likely
Bobbie Lively
Steve and Rhonda Lowry
Joseph and Anne McClain
Coralie and Steven McClellan
Iris McMahan
Patrick and Diana Mills
Miriam Mirabile
Marcy Mjelde
Robin Morsk
Christine Morton
Joan and Mike Moye
George Mustoe
Gary and Loretta Orr
Mark Osborne
Camille Palmerino
Frank Parker
Patricia Peterson
Eugene and Amy Quinn
Bernice Rappaport
Patti Rodgers
Sheldon Satterthwaite
Preston Schiller
Dick and Judy Schmitt
Maryann Schmitt
June See
Carole Sharpe and Lou Piotrowski
Kenneth and Gloria Shelton
Carol Smith
Kelvin and Barbara Smith
Robert and Madeleine Smith
Kathy Thulin
Tom and Carol Torgeson
Diane and Robert Trunek
Rick Unick
Pinky Vargas
Chris and Karen Weitzel
Amanda White and Greg Winter
Daniel and Holly Whittle

Mary and Jerry Writer
Veleta Young
Kristin and Peter Zuanich

Faith Based Organizations:

Catholic Archdiocese of Seattle
Christ the Servant Lutheran Church
Christian Reformed Church
Congregation Beth Israel
Faith Lutheran Church, Pastor Swanson
First United Methodist Church
Garden Street United Methodist Church
Oak Harbor Lutheran Church
St. Augustine Church
St. James Presbyterian
St. Paul's Episcopal Church
St. Stephen's Episcopal Church
United Church of Ferndale, Women's Fellowship
United Methodist Women
Whidbey Presbyterian Church
Women of North Puget Sound
Presbytery

Foundations:

BP Fabric of America Fund
CIEL Foundation
Fred Meyer Foundation
Hamalainen Charitable Trust
Jerry H Walton Foundation
Mary H. Storer Foundation
Thomas and Martina Horn Foundation
Windermere Foundation Trust

Businesses & Organizations:

American Legion Post 07
Anderson Paper & Packaging
Angus W. Graham, Jr. Family Foundation
Applied Research Northwest
Arrow Insulation
Avenue Bread
Banner Bank
Bayou On Bay
Be of Service Club
Bellingham Bar & Grill
Bellingham Cold Storage
Bellingham High School
Billy McHale's
Binyon Vision Center
Black Drop Coffeehouse
Boundary Bay Brewery
Brandywine Kitchen
Bruton & Schellberg, Inc. P.S.
Buri Funston Mumford

Busara Siamese Cuisine Corp.
Cafe Akroteri
Cascade Pizza
Catholic Daughters of America Ct 243
Caz Energy Audits
Chrysalis Inn & Spa
Ciao Thyme Catering
Copper Hog
Daisy Cafe, The
D'Anna's Cafe Italiano
Dashi Noodle Bar- Miso Lucky Enterprises
Dawson Construction Inc
Diamond Jim's Grill
Diego's Mexican Grill
Dodson's IGA
Energy Specialists, Inc.
Fairhaven Lions Club
Fiamma Burger
Fidelity Charitable
Five Columns Restaurant
Fountain Bistro
Grace Cafe
Haulin' Ash Chimney Sweeps
Hilltop Restaurant
HopeLine from Verizon
HUB NW/The Unity Group
Hughes, Rick
IMCO General Construction Inc.
Industrial Credit Union (ICU)
Innovations, Inc.
Interfaith Coalition
Island Hoppin' Brewery
Island Thrift Inc.
JustGive.org
Ketchup + Mustard
Kulshan Brewing Co
La Fiamma Wood Fire Pizza
Larry's Liquor Locker
Law Offices Of Peter Arkison
Leaf & Ladle
Les Schwab
Lummi Indian Business Council
Mambo Italiano Cafe
Mykonos Greek Restaurant
Nancy Berg, Attorney at Law
Nancy Leavitt Agency
Network For Good
Nooksack Indian Tribe, Cunanan, Narz
North Coast Credit Union
North Whidbey Lions Club
Northwest Energy Systems Of Washington, Inc.
Oak Harbor Sarang Church
Old Town Cafe
On Rice Thai Cuisine & Spirits

Overhead Door Company of Bellingham, Inc.
Pacific Continental Realty
Pacific Northwest Roofing
Peoples Bank
Pepper Sisters Restaurant
Phillips 66 Ferndale Refinery
Regence
Robinson Hardwood & Homes LLC
Rocket Donuts
Saturna Capital
Shew Design, Shew, Eric
SPIE
T.D. Curran Inc.
Table, The
Taco Lobo Inc.
Temple Bar
Thai House Restaurant
The Benevity Community Impact Fund
The McElroy Family Trust
The Real McCoy Home Bar & Kitchen
The T. Rowe Price Program for Charitable Giving
Truist
U.S. Bank Foundation
Umpqua Bank
United Way Of Greater Pennsylvania & SNJ
United Way Of Island County
United Way Of Skagit County
United Way of Whatcom County
Veterans Of Foreign Wars
Wells Fargo Bank N.A.
Whatcom Educational Credit Union (WECU)
Whatcom Family & Community Network
What's Up! Magazine Gotelaere, Victor
Wilson Motors
Windermere Management By Ebright Wight, LLC
Windermere Real Estate
Windermere Real Estate, Hilton, Susan
Woods Coffee
Wright Inspection Services
Yorkston Oil Co.

**Whatcom County**

1111 Cornwall Ave., Bellingham, WA 98225
360-734-5121 | 800-649-5121

Early Learning and Family Services

1111 Cornwall Ave., Suite 200, Bellingham, WA 98225
360-734-5121

Island County

1791 NE 1st Ave., Oak Harbor, WA 98277
360-679-6577 | 800-317-5427

Home Improvement Department

1322 State St., Bellingham, WA 98225
360-733-6559

Building Performance Center

3406 Redwood Ave. Bellingham, WA 98225
360-734-5121

www.opppo.org